

CANAL ENDEMICO JURISDICCION SANITARIA No. II DE JOJUTLA DE: IRAS 2020

Semanas Epidemiológicas																																																																																																																																																																																																																																																																																																																																																																																																																																																																																																																																																																																														
AÑOS	1	2	3	4	5	6	7	8	9	10	11	12	13	14	15	16	17	18	19	20	21	22	23	24	25	26	27	28	29	30	31	32	33	34	35	36	37	38	39	40	41	42	43	44	45	46	47	48	49	50	51	52	53	TOTAL																																																																																																																																																																																																																																																																																																																																																																																																																																																																																																																																								
2013	1,786	2,590	2,578	2,987	2,779	2,754	2,744	2,885	2,424	2,426	2,119	1,842	1,497	1,749	1,613	1,983	1,846	1,751	1,649	1,608	1,423	1,373	1,339	1,445	1,579	1,597	1,621	1,724	1,325	1,484	1,392	1,247	1,296	1,050	1,355	1,768	1,708	1,905	2,049	2,394	2,578	2,272	2,140	1,745	1,711	1,479	1,417	1,567	1,794	1,875	1,526	1,303	0	96,049																																																																																																																																																																																																																																																																																																																																																																																																																																																																																																																																								
2014	1,293	1,856	2,422	2,413	2,530	2,333	2,634	2,584	2,508	2,561	2,469	1,896	1,922	2,142	2,038	1,518	1,702	1,555	1,664	1,744	1,933	1,689	1,716	1,770	1,899	1,566	1,731	1,659	1,619	1,536	1,392	1,553	1,596	1,190	1,389	1,659	1,889	1,844	2,095	1,688	2,486	2,553	2,421	2,370	2,622	2,556	2,178	2,281	2,397	2,672	2,289	1,958	1,770	105,850																																																																																																																																																																																																																																																																																																																																																																																																																																																																																																																																								
2015	2,560	2,631	2,865	2,821	2,587	2,944	2,953	2,597	2,443	2,306	1,712	1,597	1,481	1,678	1,833	1,762	1,435	1,475	1,620	1,488	1,224	1,526	1,443	1,122	1,279	1,449	1,368	1,462	1,239	1,382	1,294	1,267	1,340	1,443	1,696	1,652	1,835	1,715	2,066	2,010	2,020	1,727	1,661	1,807	1,691	1,683	1,979	2,035	1,822	1,355	1,418	0	93,636																																																																																																																																																																																																																																																																																																																																																																																																																																																																																																																																									
2016	1,629	1,916	2,081	1,090	2,113	2,460	3,374	3,268	3,121	2,632	2,212	1,310	1,718	1,803	2,075	2,024	2,119	1,993	1,702	1,780	1,631	1,576	1,646	1,438	1,490	1,460	1,432	1,323	1,301	993	1,247	1,190	1,026	1,255	1,631	1,880	1,674	2,021	1,862	1,999	2,149	1,967	1,753	1,437	1,501	1,696	1,876	2,072	1,913	1,677	1,412	1,353	0	93,301																																																																																																																																																																																																																																																																																																																																																																																																																																																																																																																																								
2017	1,646	1,896	1,746	2,110	2,505	1,982	2,108	2,189	2,508	2,660	2,521	2,266	2,143	2,100	1,570	1,485	1,620	1,561	1,501	1,532	1,447	1,479	1,696	1,569	1,652	1,572	1,415	1,332	1,192	1,182	1,069	1,104	1,182	1,148	1,355	2,041	1,368	1,066	1,290	1,097	1,265	793	810	536	742	822	867	856	925	892	722	694	0	76,719																																																																																																																																																																																																																																																																																																																																																																																																																																																																																																																																								
2018	1,310	1,704	2,082	2,310	2,508	2,382	2,287	2,219	1,976	1,881	1,731	1,797	1,404	1,474	1,553	1,745	1,509	1,367	1,454	1,734	1,434	1,464	1,267	1,104	1,217	1,162	1,255	1,438	1,307	1,124	867	850	765	832	1,130	1,272	1,388	1,547	1,581	1,617	1,634	1,506	1,651	1,285	1,616	1,540	1,462	1,671	1,747	1,773	1,685	1,645	0	79,916																																																																																																																																																																																																																																																																																																																																																																																																																																																																																																																																								
2019	1,310	2,152	2,220	2,420	2,313	2,090	2,072	2,064	1,562	1,676	1,917	1,740	1,859	1,780	1,854	1,288	1,292	1,307	1,153	1,440	1,367	1,073	974	1,231	1,215	1,137	1,094	1,036	1,011	954	792	770	819	838	827	1,056	1,274	1,190	1,407	1,285	1,458	1,364	1,109	1,186	1,341	1,210	1,045	1,155	1,245	1,174	1,105	1,139	0	71,130																																																																																																																																																																																																																																																																																																																																																																																																																																																																																																																																								
TOTAL	11,534	14,745	15,824	16,160	16,865	16,945	18,172	17,806	16,542	16,142	14,681	12,448	12,024	12,726	12,536	12,171	11,523	10,739	10,743	10,966	10,529	10,176	10,164	10,000	10,464	9,773	9,997	9,880	9,217	8,566	7,999	8,008	7,951	7,653	9,130	11,372	10,953	11,408	11,999	12,426	13,580	12,475	11,611	10,220	11,340	10,994	10,528	11,581	12,056	11,885	10,094	9,510	1,770	616,601																																																																																																																																																																																																																																																																																																																																																																																																																																																																																																																																								
Q1	1,293	1,704	1,746	1,090	2,035	1,982	2,072	2,064	1,562	1,676	1,712	1,310	1,404	1,474	1,553	1,288	1,292	1,037	1,153	1,374	1,294	1,073	974	1,104	1,215	1,137	1,094	1,036	1,011	954	792	770	765	832	827	1,056	1,274	1,066	1,290	1,097	1,265	793	810	536	742	822	867	856	925	892	722	694	0	71,130																																																																																																																																																																																																																																																																																																																																																																																																																																																																																																																																								
Ma	1,629	1,916	2,020	2,413	2,508	2,382	2,634	2,584	2,443	2,426	2,119	1,797	1,718	1,780	1,833	1,762	1,620	1,555	1,620	1,532	1,434	1,479	1,526	1,443	1,490	1,460	1,432	1,368	1,307	1,182	1,247	1,190	1,182	1,148	1,355	1,696	1,652	1,835	1,715	1,968	2,010	1,967	1,727	1,437	1,616	1,540	1,462	1,671	1,794	1,773	1,412	1,353	0	93,301																																																																																																																																																																																																																																																																																																																																																																																																																																																																																																																																								
Q3	2,560	2,631	2,865	2,829	2,579	2,944	3,374	3,268	3,121	2,660	2,521	2,266	2,143	2,142	2,075	2,024	2,119	1,993	1,702	1,780	1,933	1,689	1,716	1,770	1,899	1,597	1,731	1,724	1,619	1,536	1,392	1,553	1,596	1,340	1,631	2,041	1,889	2,021	2,095	2,394	2,578	2,553	2,421	2,370	2,622	2,556	2,178	2,281	2,397	2,672	2,289	1,958	1,770	105,850																																																																																																																																																																																																																																																																																																																																																																																																																																																																																																																																								
2020	969	1,309	1,619	1,977	1,890	1,998	1,502																																																																																																																																																																																																																																																																																																																																																																																																																																																																																																																																																																																							

Canal Endémico Jurisdiccion Sanitaria No. II de Jojutla de: Iras

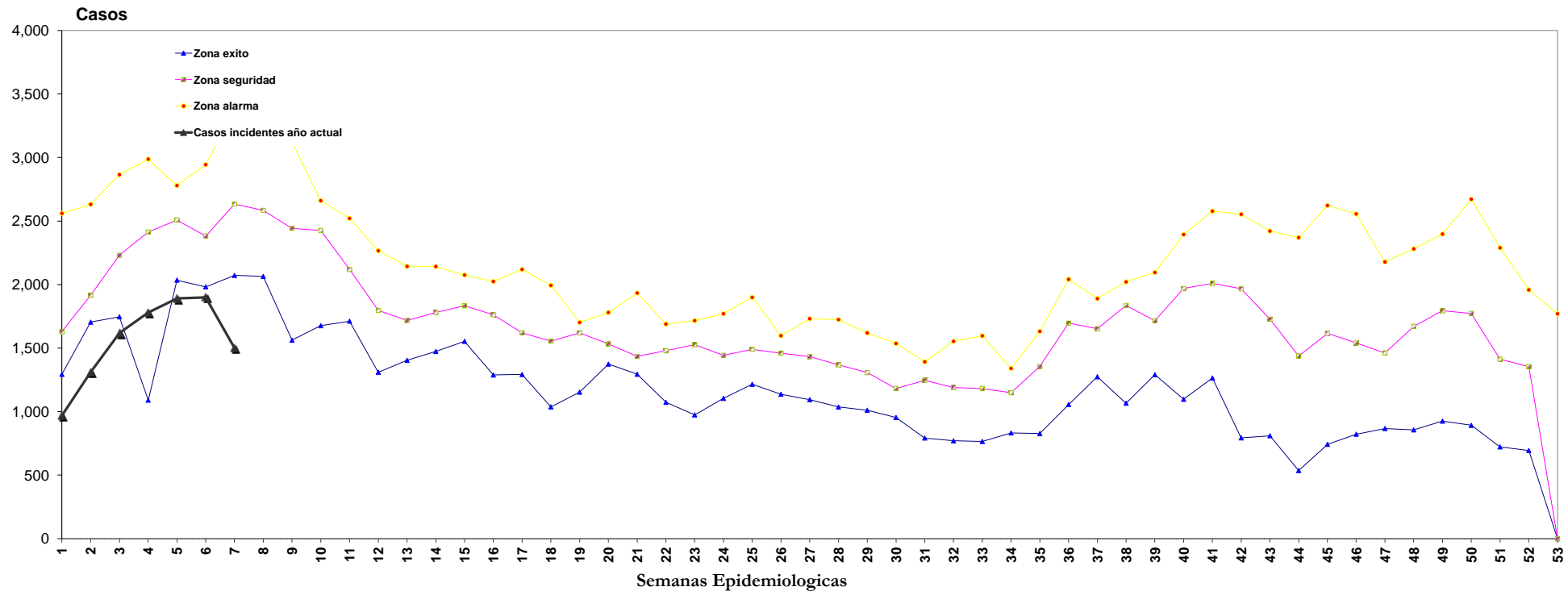

FUENTE: SUIVE-1-2005; SUIVE-1-2007
 PROCESO DE INFORMACION: DEPARTAMENTO DE EPIDEMIOLOGIA